



### Student Feedback Form 24-03-2021

Questions Responses **386** Settings

# 386 responses



Accepting responses



Summary

Question

Individual

### Who has responded?

#### Email

abhishekgosavi230@gmail.com

surajmetkari27@gmail.com

rohanphadtare237@gmail.com

nitaverohitp190299@gmail.com

surajwavre1@gmail.com

ganeshbhale431@gmail.com

waghmodevaibhav95@gmail.com

sm059032@gmail.com

### 1) Name of the Student \*

386 responses

Rutuja vijay mane

Tejashree somnath salave

Vijay Tukaram Narole

Metkari Suraj Anna

Anjum Rahimatulla Dange

Bhale ganesh bibhishan

Tarange Tejashri Dattatray

Rohit khartode

Shubham



### 2) Student's Academic Year \*

 Copy

386 responses



● 2020-21

### 3) Student's Specialization \*

386 responses

Chemistry

Good

Art

FYB

Geography

Yes

Chemistry

Bcom

No



### 4) Do you feel that the curriculum of SPPU is appropriate in order to make you a successful professional ? \*

Copy

386 responses

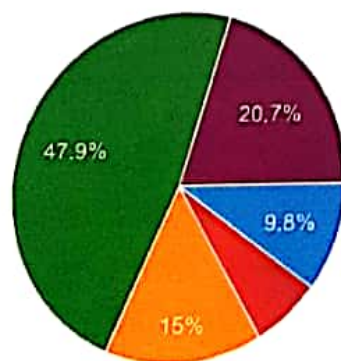

- Strongly Disagree
- Disagree
- Neutral
- Agree
- Strongly Agree



5) Your rating on relevance of curriculum contents to real life situations

386 responses

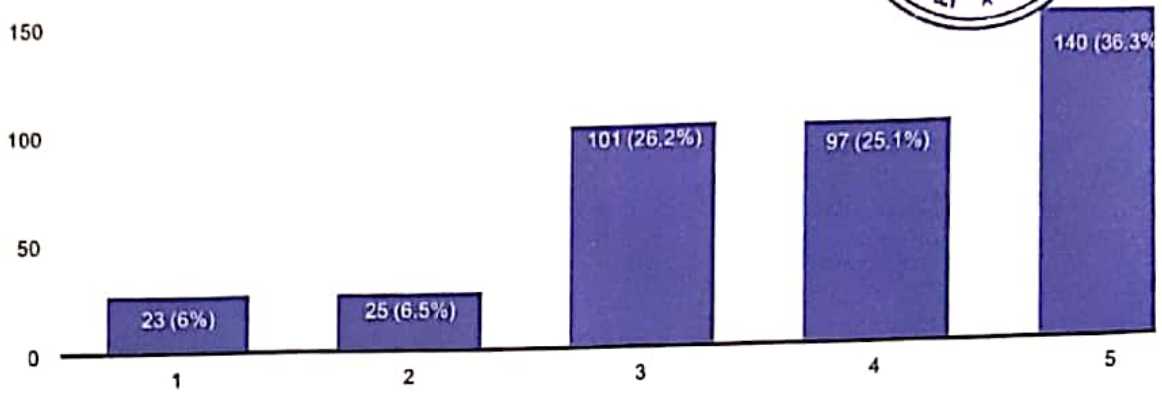

6) Curriculum is sufficient to make your mind analytical to handle situations successfully at workplace. \*

Copy

386 responses

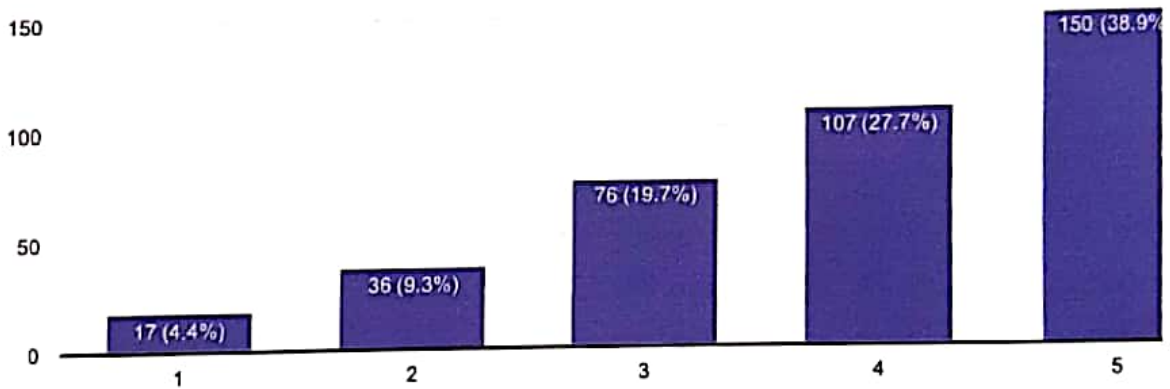



7) How would rate the SPPU curriculum in concern with building your personality as an competent management professional. \*

386 responses

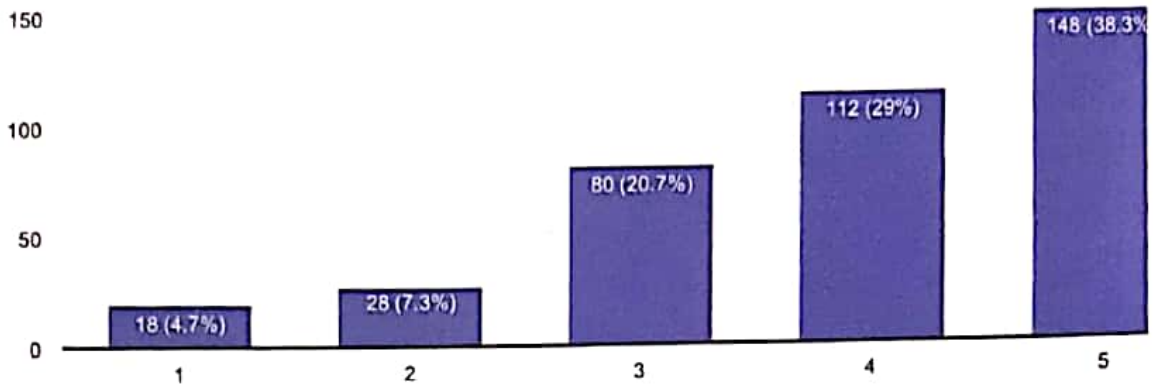

8) Do you think the SPPU curriculum has achieved in building an entrepreneurial quality in you. \*

Copy

386 responses

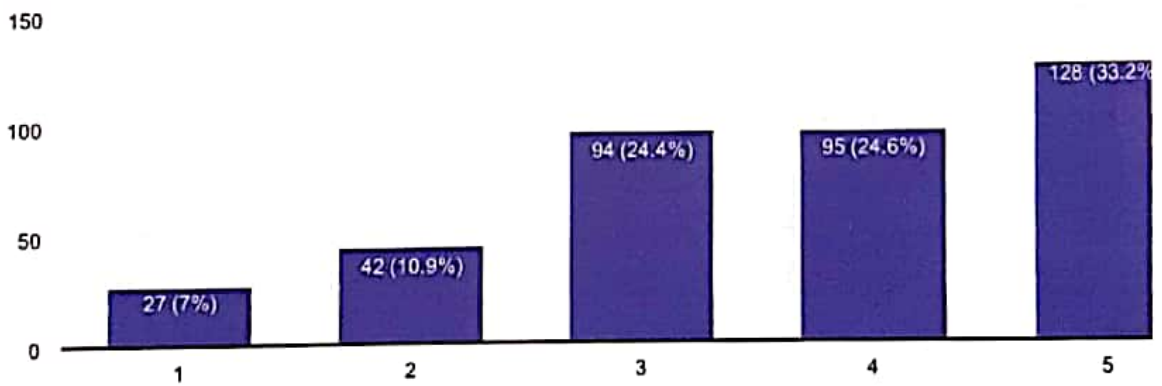



### 9) How do you rate the syllabus contents and availability of the text and reference books in the Market \*

386 responses

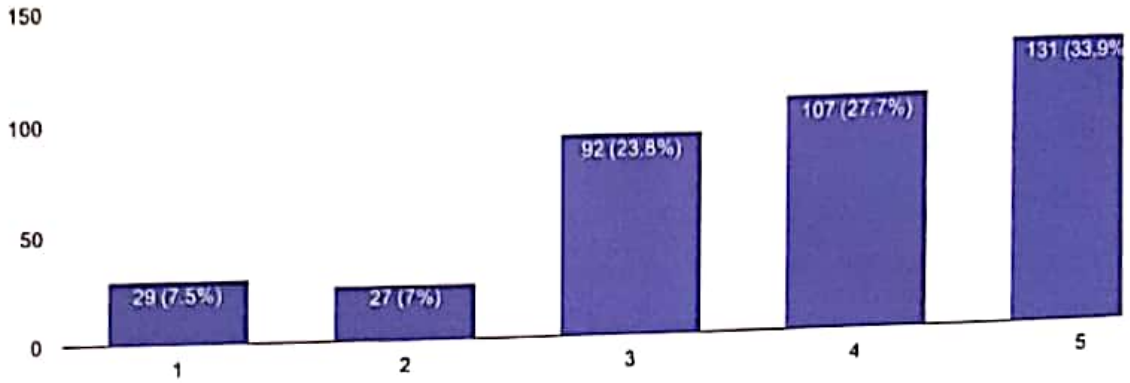

### 10) Overall rating about SPPU's MBA Curriculum \*

Copy

386 responses

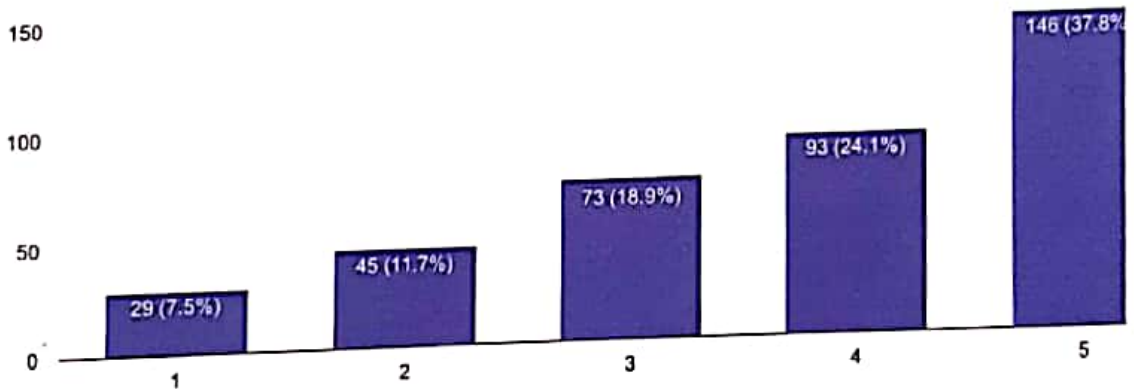

11) Give your suggestions to improve the curriculum, if any

386 responses



No

Yes

No suggestions

No

Good

1

Good

Hard work and practice

Provide basic information

*Shinde Pr*  
**Coordinator**  
**Internal Quality Assurance Cell**  
**Vishwasrao Ransing College**  
 Kalamb-Walchandnagar, Tal. Indapur (Pune)

*[Signature]*  
**PRINCIPAL**  
**Vishwasrao Ransing College**  
 (Arts, Commerce & Science)  
 Kalamb-Walchandnagar  
 Tal-Indapur, Dist-Pune